

PLAT OF SURVEY
-OF-

LOT 22, BLOCK 1, WILMER GROVE BEACH, BEING A SUBDIVISION OF PART OF THE
EAST 1/2 OF SECTION 18, TOWNSHIP 4 NORTH, RANGE 18 EAST OF THE FOURTH
PRINCIPAL MERIDIAN, IN THE TOWN OF EAST TROY, WALWORTH COUNTY, WISCONSIN.

SURVEY FOR: HACKBARTH BUILDERS
SURVEY ADDRESS: N8744 WILMERS POINT ROAD

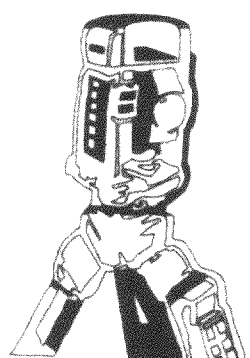
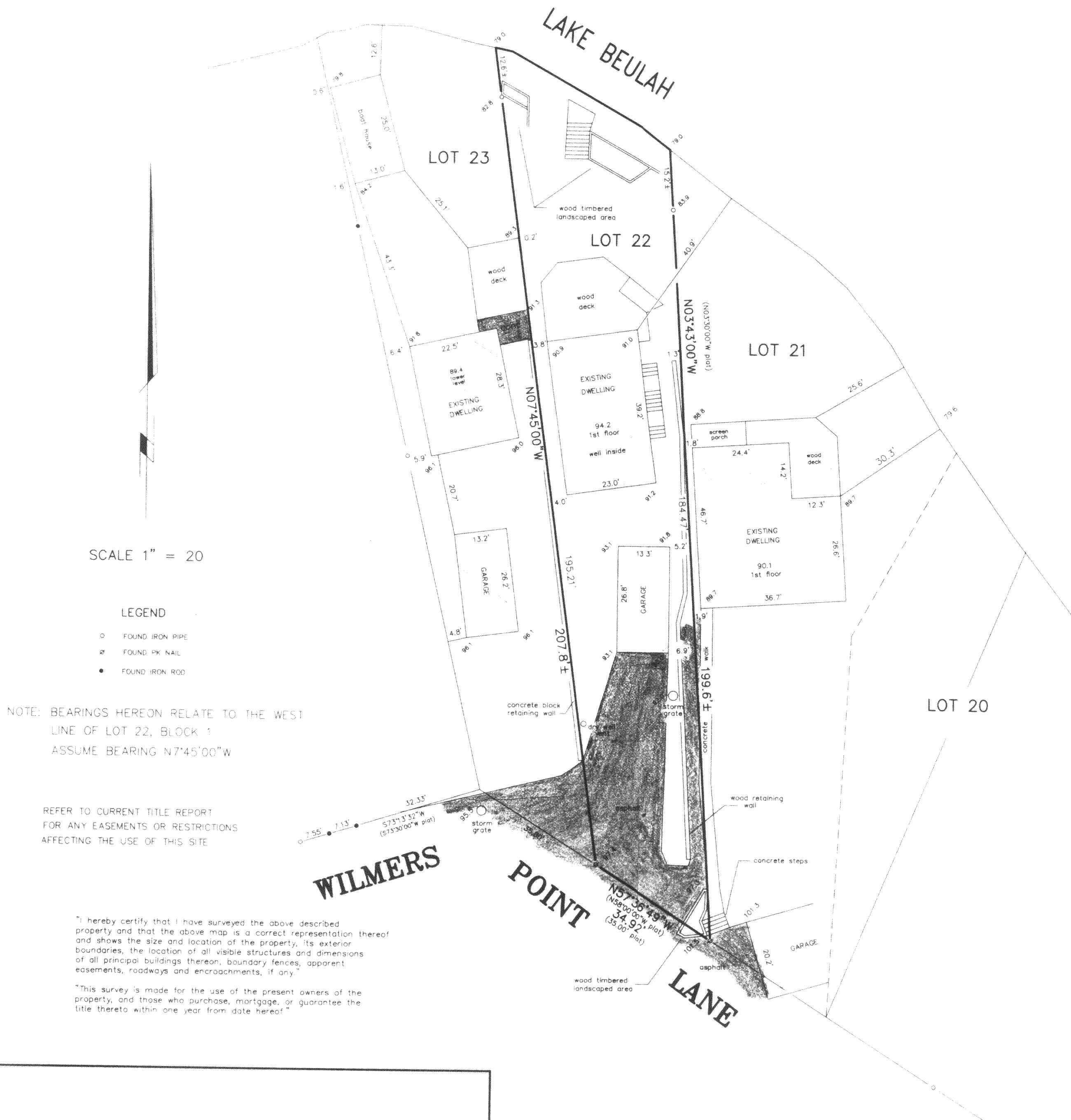
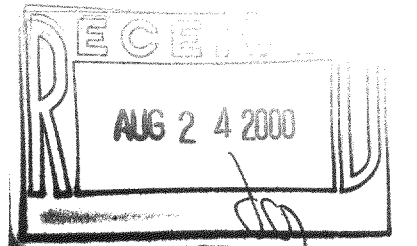

B.W. SURVEYING

412 N. PINE STREET
BURLINGTON, WI 53105
(414)-767-0225



Franklin J. Lehman
FRANKLIN J. LEHMAN S-2211

DRAWN BY: FJL	DATE: 6-9-00
CHECKED BY:	DRAWING NO.:
JOB NO.: 4490	SHEET 1 OF 1

WW-17A

418-1413